Berlin, Heinrich-Hertz-Gymnasium

183600

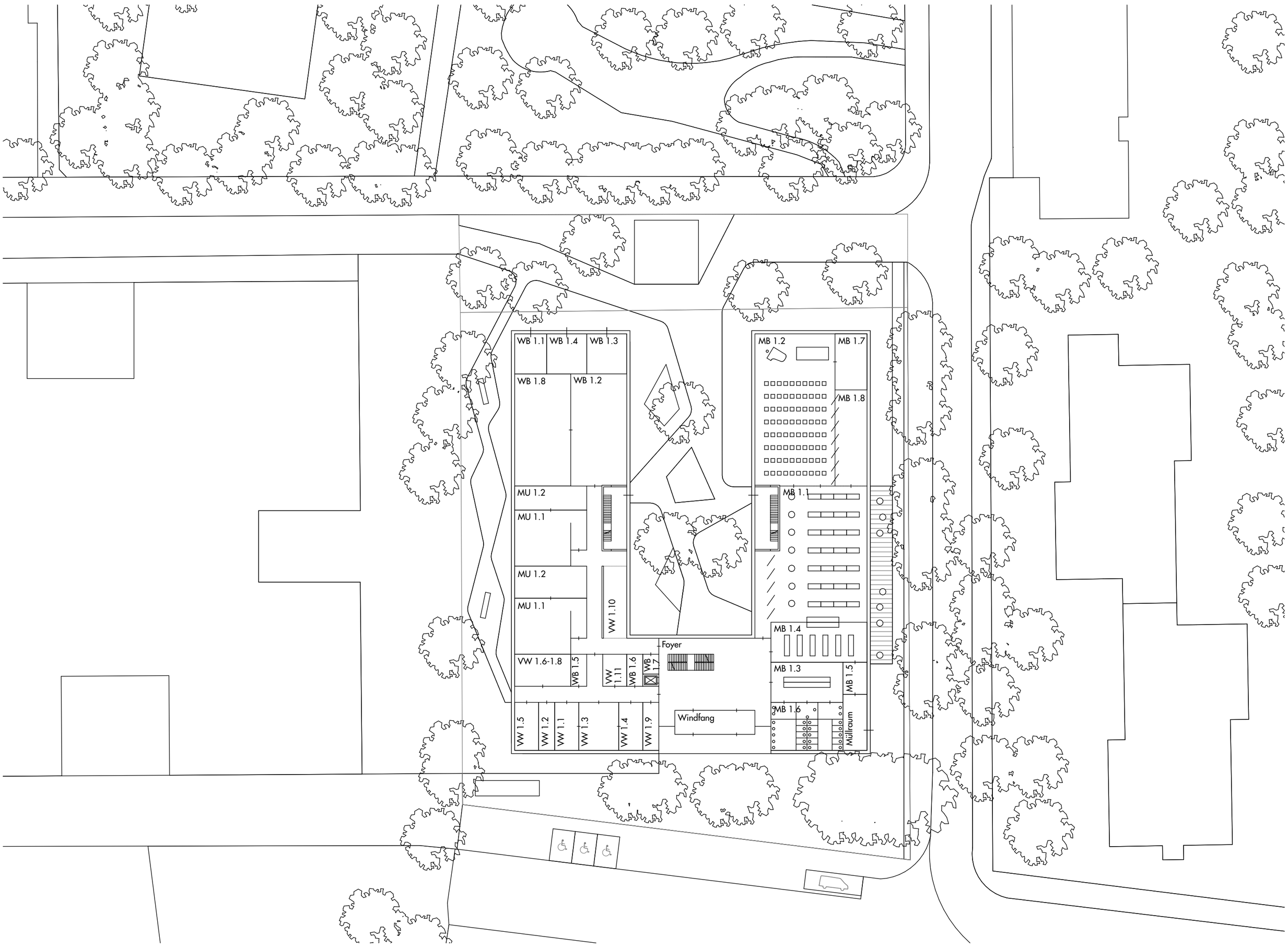

Grundriss Erdgeschoss, Schnitt M 1:500